研究用の科学機器、消耗品から工場MRO、病院・介護用品のすべてが揃う、アズワンの総合検索サイト 取扱点数1400万点
AS ONE

AXEL

NeoBiotechnologies

CD20/ MS4A1（B-Cell Marker）100ug

特徴

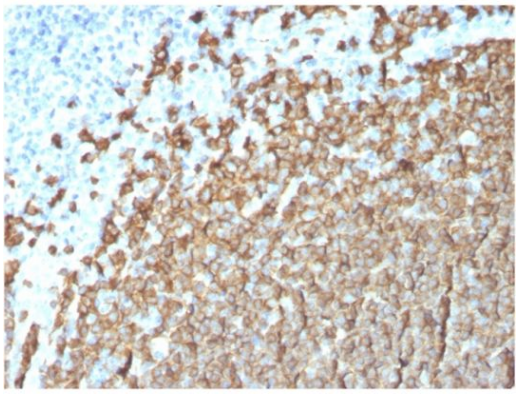

Formulation：Purified Ab WITHOUT BSA and Azide at 1.0mg/ml

シリーズ共通仕様

免疫動物	Mouse	交差性	Human.
別名	APY; ATOPY; B-lymphocyte cell-surface antigen B1; Bp35; Fc epsilon receptor I beta chain; Fc Fragment of IgE high affinity I receptor for beta polypeptide; FCER1B; High affinity immunoglobulin epsilon receptor subunit beta; IgE Fc receptor subunit beta; IGEL; IGER; IGHER; LEU16; Leukocyte surface antigen Leu-16; Ly44; Membrane spanning 4 domains subfamily A member 2; Membrane-spanning 4-domains subfamily A member 1（MS4A1）	Entrez Gene ID	931

Swiss-Prot	P11836	Unigene	712553
Human Gene Symbol	MS4A1	Hu-chromosome location	11q12.2
Mol. weight of antigen	33-37kDa		

商品イメージ	アズワン品番	商品名	型番	入数	標準価格（税抜）定額送料（税抜）	備考
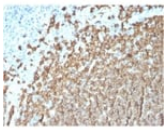	85-1237-66	CD20/ MS4A1（B-Cell Marker）20ug	931-MSM11-P0	1個	0円	
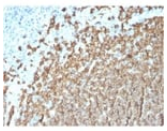	85-1237-67	CD20/ MS4A1（B-Cell Marker）100ug	931-MSM11-P1	1個	0円	
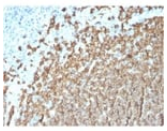	85-1237-68	CD20/ MS4A1（B-Cell Marker）100ug	931-MSM11-P1ABX	1個	0円	
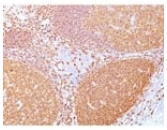	85-1294-09	CD20/ MS4A1（B-Cell Marker）20ug	931-MSM9-P0	1個	0円	
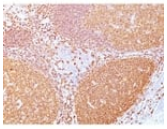	85-1294-10	CD20/ MS4A1（B-Cell Marker）100ug	931-MSM9-P1	1個	0円	
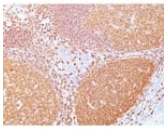	85-1294-11	CD20/ MS4A1（B-Cell Marker）100ug	931-MSM9-P1ABX	1個	0円	